

NOTES:

1. SPECIFICATION PER IDS-78
2. DESIGN TO FIT MIL-C-38999, SERIES I, III & IV HOUSING, SIZE 8 CAVITY
3. ACCOMMODATES TIMES MICROWAVE SFT-142 OR EQUIVALENT CABLE.
4. EXTRACTION TOOL M81969/8-14 IS REQUIRED TO REMOVE CONTACTS

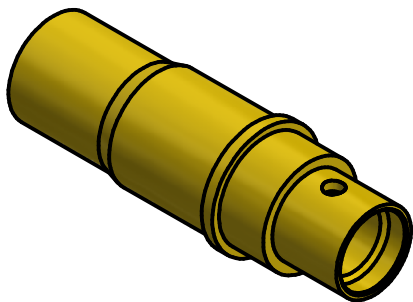

<p>WARNING - THIS DOCUMENT CONTAINS TECHNICAL DATA WHOSE EXPORT IS RESTRICTED BY THE ARMS EXPORT CONTROL ACT (TITLE 22, U.S.C., SEC 2751, ET. SEQ.) OR THE EXPORT ADMINISTRATION ACT OF 1979, AS AMENDED, TITLE 50, U.S.C., APP 2401 ET SEQ. VIOLATIONS OF THESE EXPORT LAWS ARE SUBJECT TO SEVERE CRIMINAL PENALTIES. DISSEMINATE IN ACCORDANCE WITH PROVISIONS OF DOD DIRECTIVE 5230.25.</p>																															
<p><b>MATERIAL:</b></p>				<p>UNLESS OTHERWISE SPECIFIED, PHOENIX WORKMANSHIP STANDARDS APPLY. DIMENSIONS IN INCHES OR (METRIC) DO NOT SCALE PRINTS</p>		<p><b>APPROVALS</b></p>		<p><b>DATE</b></p>		<p><i>The PHOENIX Company of Chicago, Inc.</i></p>																					
				<p>TOLERANCES ARE: FRACTIONS: ± 1/64 DECIMALS: .XX ± .01 .XXX ± .003 ANGLES: ± 1/2°</p>		<p>DRAWN CA</p>		<p>8/23/19</p>		<p>22 GREAT HILL RD., NAUGATUCK, CT 06770 WWW.PHOENIXOFCHICAGO.COM</p>																					
				<p>32</p>		<p>CHECKED JEM</p>		<p>8/23/19</p>		<p><b>TITLE</b></p>																					
				<p>THE INFORMATION DISCLOSED IN THIS DOCUMENT IS CONFIDENTIAL AND PROPRIETARY TO PHOENIX CO. INC. AND MAY NOT BE USED FOR MANUFACTURE OR ANY OTHER PURPOSE WITHOUT THE WRITTEN CONSENT OF THE PHOENIX CO. OF CHICAGO INC.</p>		<p>QA</p>				<p><b>PkZ RECEPTACLE DIRECT SOLDER</b></p>																					
				<p>APPROVED JEM</p>		<p>8/23/19</p>				<p><b>SIZE</b> <b>FSCM</b> <b>DWG NO</b></p>																					
				<p>8/23/19</p>		<p>ENGINEER CA</p>		<p>8/23/19</p>		<p><b>REV</b> <b>PLATING OPT.</b></p>																					
<table border="1"> <tr> <th>REV.</th> <th>DESCRIPTION</th> <th>DATE</th> <th>APPR.</th> </tr> <tr> <td>C</td> <td>PER ECN 13471</td> <td>8/23/2019</td> <td>JEM</td> </tr> <tr> <td>B</td> <td>PER ECN 12956</td> <td>05/24/18</td> <td>JEM</td> </tr> <tr> <td>A</td> <td>PER ECN 12270</td> <td>01/18/16</td> <td>JEM</td> </tr> <tr> <td>01</td> <td>PRELIMINARY</td> <td>08/03/10</td> <td>JEM</td> </tr> </table>				REV.	DESCRIPTION	DATE	APPR.	C	PER ECN 13471	8/23/2019	JEM	B	PER ECN 12956	05/24/18	JEM	A	PER ECN 12270	01/18/16	JEM	01	PRELIMINARY	08/03/10	JEM			<p><b>SCALE</b> <b>F.S.R. #</b></p>		<p><b>SHEET 1 OF 1</b></p>		<p><b>A</b> 58167 78-1020-2202 C A B C D</p>	
REV.	DESCRIPTION	DATE	APPR.																												
C	PER ECN 13471	8/23/2019	JEM																												
B	PER ECN 12956	05/24/18	JEM																												
A	PER ECN 12270	01/18/16	JEM																												
01	PRELIMINARY	08/03/10	JEM																												