DATE REVISED: 10/23/07

CATALOG NUMBER	"A" INTERFACE
B130-L93-01-4-T	FULL DETENT
B130-L95-01-4-T	SMOOTH BORE

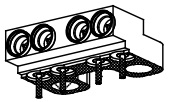

MATERIAL AND FINISH

SHROUDS AND BUSHINGS:	CRES 303; PASSIVATED
PINS:	BeCu; GOLD PLATE 50-100 MICROINCHES OVER NICKEL PLATE 50 MICROINCHES MIN.
HOUSING:	BRASS; GOLD PLATE 50-100 MICROINCHES OVER NICKEL PLATE 50 MICROINCHES MIN.
DIELECTRICS:	VIRGIN PTFE

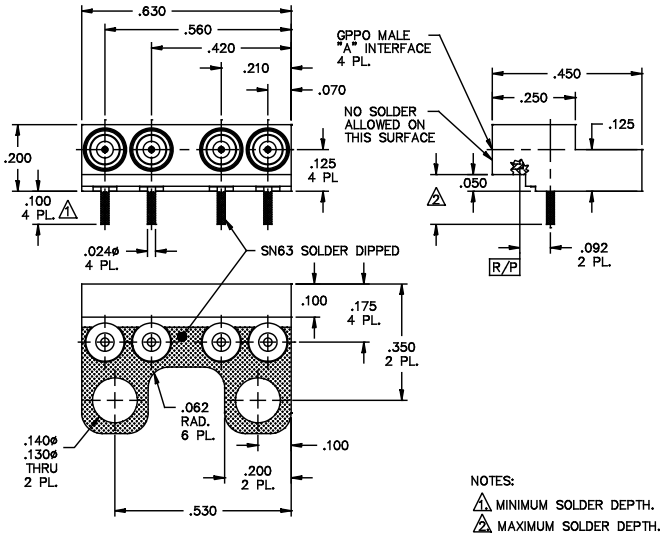

NOTES:

1. MINIMUM SOLDER DEPTH.
2. MAXIMUM SOLDER DEPTH.

This drawing and any data contained herein is the property of Corning Gilbert Inc., and constitutes and contains proprietary and confidential information. Neither receipt nor possession of this drawing confers or transfers any right to duplicate, use or disclose any information contained herein except as expressly authorized by Corning Gilbert Inc.

4 POSITION GPPO MALE R/A PWB BLOCK ASSEMBLY (TAB DETENT)	IDENT CODE: 82316 REVISION: A	Corning Gilbert Inc.

SOURCE FILE: MECR# 2960	DWG. NO.: OL-B130-L9X-01-4-T	ASSY. PROC.: –